THE PHOENIX

1962

Bentley
(workbook)

The Phoenix

1962

CUMBERLAND UNIVERSITY

Lebanon, Tennessee

CUMBERLAND UNIVERSITY
MEMORIAL HALL
COLLEGE OF ARTS AND SCIENCE

PRESIDENT'S HOME

GYMNASIUM

TENNESSEE HALL

HEREFORD HOUSE

HOWARD HALL

OUR SOUTHERN HERITAGE

"One thing, and only one, in this world has eternity stamped upon it. Feelings pass; resolves and thoughts pass; opinions change. What you have done lasts – lasts in you. Through ages, through eternity, what you have done, that, and only that you are."

– F. W. Robertson

Because of what they are to Cumberland, we dedicate this 1962 Phoenix to two wonderful people we will never forget –

MISS MARGARET CAMPBELL and DR. ELIZABETH McDAVID.

DR. ERNEST L. STOCKTON, JR.

PRESIDENT

THE STOCKTON FAMILY

MR. JACK H. HOWARD

DEAN

"Politicians"

FACULTY and ADMINISTRATION

ADMINISTRATION

MISS IMOGENE BRADLEY

Secretary to the President
A.B., Cumberland University

MRS. HERMAN ESKEW, SR.

Cafeteria Supervisor

MISS SUE DAY HOLMES

Director of Admissions
A.A., Ward Belmont College

MR. RONALD JOHNSON

Business Manager
B.S., Middle Tennessee State College

MRS. OTTO JOSLIN

Head Resident
Hereford House

MR. WILLIAM A. WATKINS

Superintendent of Buildings and Grounds

MISS MARGARET CAMPBELL

Social Sciences
A.B., Cumberland University
M.A., George Peabody College for Teachers
Graduate Study, Columbia University,
George Peabody College for Teachers, and
The University of Texas

MISS JUDITH GAYE CLEMMONS

Mathematics
B.S., M.A., George Peabody College
for Teachers

MRS. ROSALYND K. FLY

Librarian
B.S., University of Alabama
B.S., L.S., Library School,
George Peabody College for Teachers

MRS. LUNETTE GORE

Art
Theodore Kane Finishing School of Art

THOMAS FERNE HARDAWAY

Biology and Chemistry
B.S., Austin Peay State College
Graduate Study, University of Tennessee

MISS MARTHA B. HARDER

Secretarial Science and Education
B.S., George Peabody College for Teachers
M.A., Austin Peay State College

JACK H. HOWARD

Mathematics
B.S., Maryville College
M.A., George Peabody College for Teachers

RONALD A. JOHNSON

Business
B.S., Middle Tennessee State College
Graduate Study, Middle Tennessee State College

WILLIAM J. KELTON

English
B.S., Middle Tennessee State College
M.A., George Peabody College for Teachers

DR. ELIZABETH H. McDAVID

English
B.S., M.A., Ph.D., Vanderbilt University
Graduate Study, University of Chicago

ROBERT S. SMITH

Music
B.S., Hardin-Simmons
M.S., Westminster College
M.S.M., Southern Baptist Theological Seminary

AMIEL H. SOLOMON

Physical Education
A.B., Union College
M.A., George Peabody College for Teachers

NIGHT SCHOOL FACULTY

G. FRANK BURNS

Journalism and Director of Public Relations
A.B., LL.B., Cumberland University

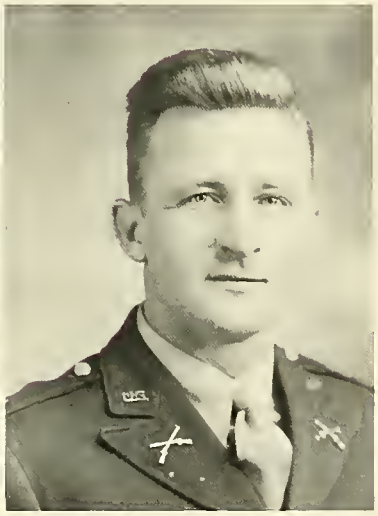

MISS IMOGENE BRADLEY

Secretarial Science
B.S., Cumberland University

MR. LINDSEY DONNELL

English
A.B., Cumberland University
M.A., George Peabody College for Teachers

MR. WILLIAM G. WALKER

Religion
A.B., Hampden-Sydney
B.D., Southern Baptist Seminary
Graduate Study, Vanderbilt University

MRS. RALPH WILLIAMS

Business Law
LL.B., Cumberland University

MRS. W. P. FLY, JR.
PRESIDENT

MISS MARTHA HARDER
SECRETARY-TREASURER

CUMBERLAND UNIVERSITY WOMAN'S CLUB

"Aristocracy"

SOPHOMORE CLASS

TOMMY BURNETT, *President*

SOPHOMORE OFFICERS

BILL SHEPPARD, *Vice-President*
BETTYE JOE HAYES, *Secretary-Treasurer*
KAY WILLIAMSON, *Reporter*

MARGARET ALEXANDER, BILL SHREWSBURY
Student Council Representatives
MISS MARTHA HARDER, *Sponsor*

MARGARET ANNE ALEXANDER
Mt. Juliet, Tennessee

SAM THOMAS BURNETT
Goodlettsville, Tennessee

TOMMIE JEAN CASSETTY
Gainesboro, Tennessee

NANCY JANE CLARK
Newport, Tennessee

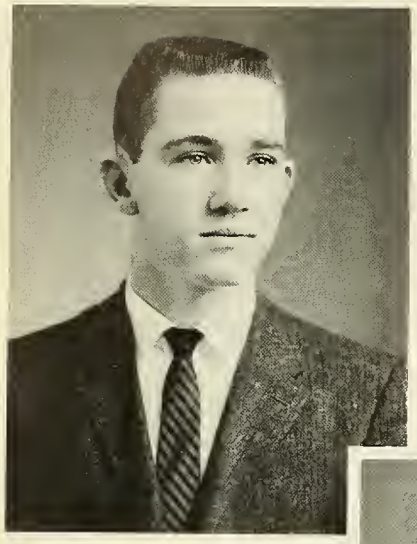

DON E. CLIMER
Lebanon, Tennessee

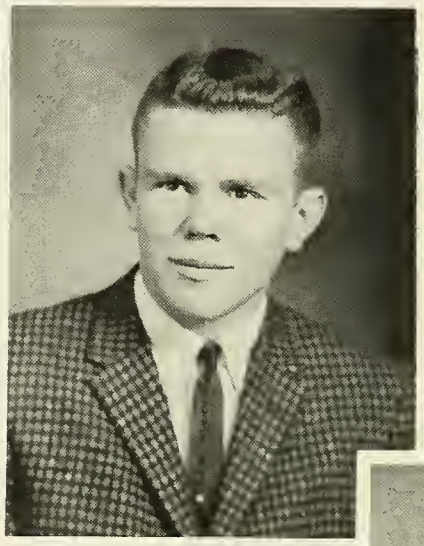

MELBURN DON DENNEY
Lebanon, Tennessee

JOHN E. DENNY
Nashville, Tennessee

JAMES M. DILLARD
Brush Creek, Tennessee

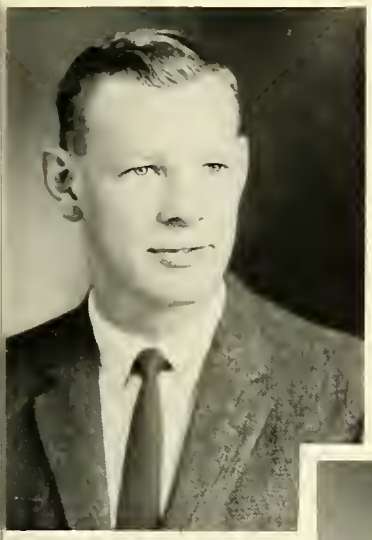

KENNY REED EDGE
Dowelltown, Tennessee

JERRY ROBERT ESTES
Smithville, Tennessee

WALTER LYNN FERRELL
Smithville, Tennessee

GEORGE HOMAN FURMAN
Bellpost, New York

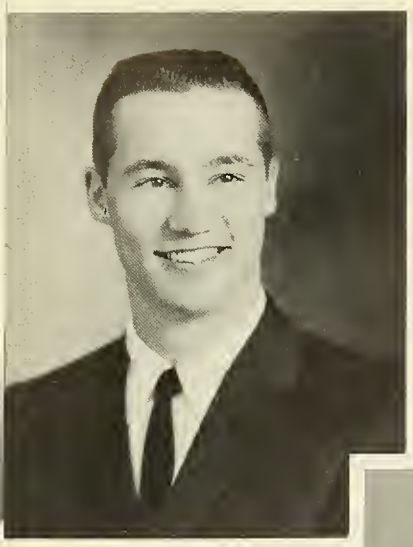

WILL FRANK GRANDSTAFF
Watertown, Tennessee

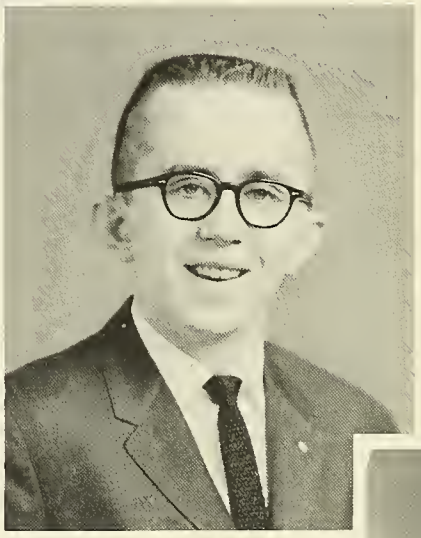

MICHAEL TAYLOR GRAY
Kingsport, Tennessee

BUFORD ALLEN GREGORY
Nashville, Tennessee

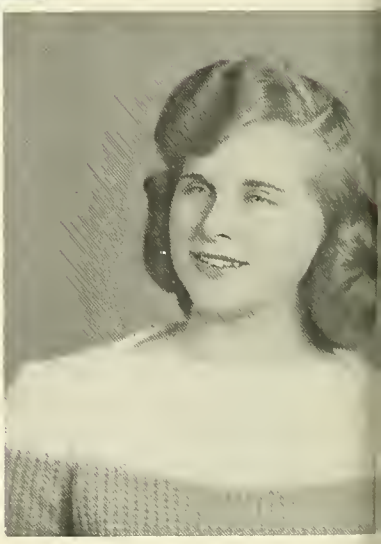

BETTYE JO HAYES
Lascassas, Tennessee

WILLIAM DOUGLAS HELTON
Lebanon, Tennessee

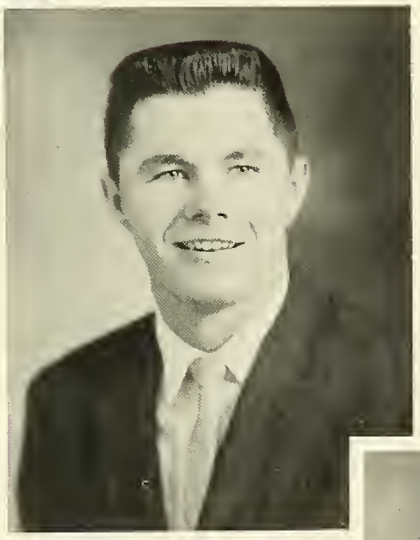

JOHNNY LEE HUDDLESTON
Old Hickory, Tennessee

GEORGE WILSON JOHNSON
Hartsville, Tennessee

JAMES CLYDE LANE, JR.
Clinton, Tennessee

JOE KENNETH LANGFORD
Red Boiling Springs, Tennessee

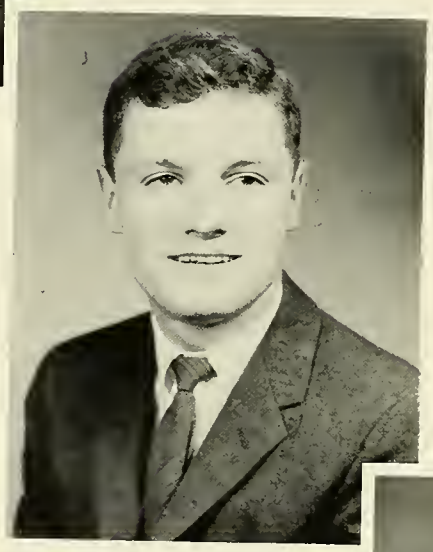

JOEL BURTON MARTIN
Lebanon, Tennessee

WILLIAM THEODORE NITSCHKE
Kingsport, Tennessee

FRED PAGE PECK, JR.
Nashville, Tennessee

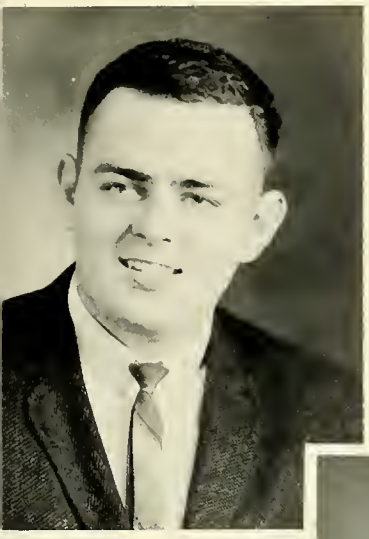

JERRY VESPER PISTOLE
Liberty, Tennessee

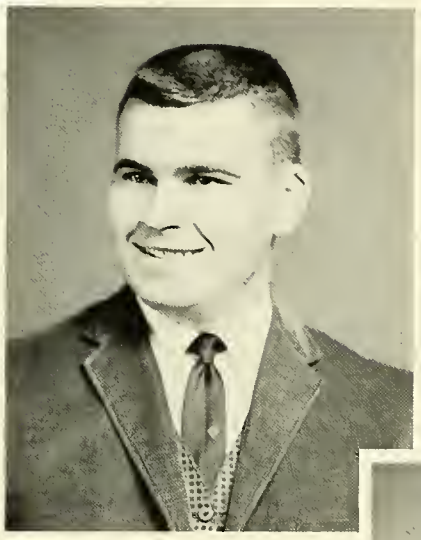

HENRY SHERE QUEENER
Jacksboro, Tennessee

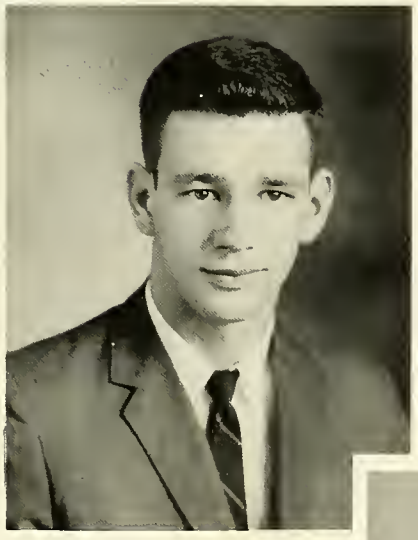

BILL DALE SHREWSBURY
Leitchfield, Kentucky

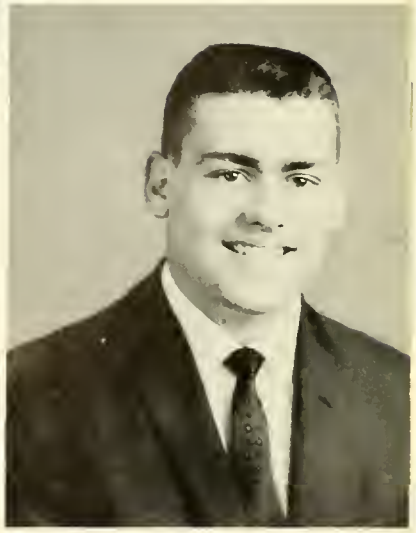

H. ROGERS THOMSON
Gallatin, Tennessee

JAMES EARL VANATTA
Lebanon, Tennessee

JOSEPH G. WALKER
Lebanon, Tennessee

ELIZABETH KAY WILLIAMSON
Ft. Lauderdale, Florida

JERRY LENDON WINFREY
Smithville, Tennessee

"Villians"

FRESHMAN CLASS

FRESHMAN OFFICERS

CAROL STULTS, *Secretary*

BILL STEELE, *Treasurer*

ANNETTE SKULLEY, *Reporter*

RENA PRICE, DANNY JENNINGS
Student Council Representatives

MISS GAYE CLEMMONS, MR. THOMAS HARDAWAY
Sponsors

JAMES MICHAEL AGEE
Lebanon, Tennessee

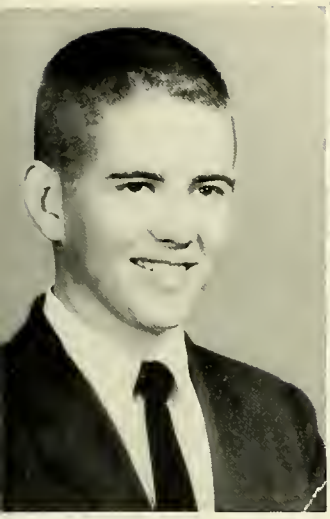

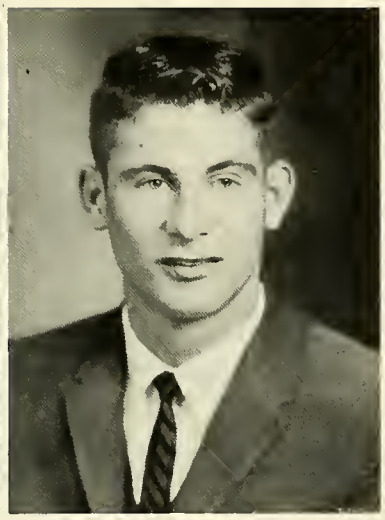

WILLIE B. ALLEN
Alexandria, Tennessee

JOHNNY BAKER
New Middleton, Tennessee

VIRGINIA ANN BENTLEY
Lebanon, Tennessee

JAMES TURNER BOND
Lebanon, Tennessee

ROBERT CLAIR BOYCE, III
Nashville, Tennessee

EDDIE LEO BUCK
Harriman, Tennessee

FLORENCE ELIZABETH CASTLEMEN
Mt. Juliet, Tennessee

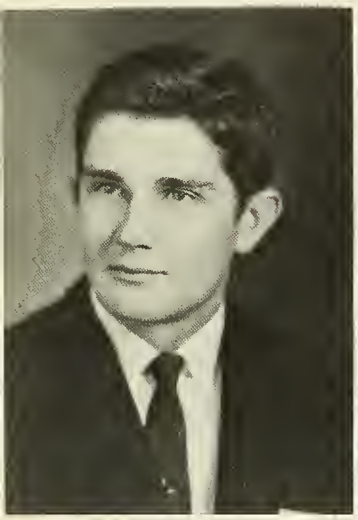

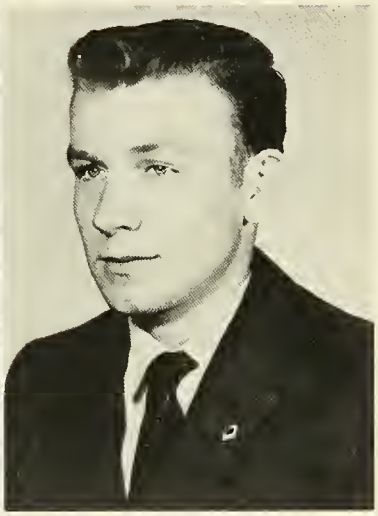

DONN MORRIS CLARK
Red Boiling Springs, Tennessee

CHARLES EDWIN COTHAM
Lobelville, Tennessee

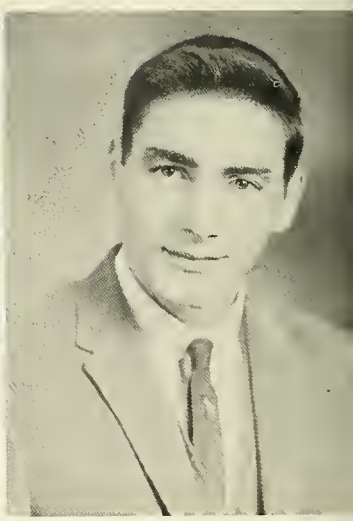

JANE MILLER COUCH
Lebanon, Tennessee

JOHN CALAWAY COUCH
Lebanon, Tennessee

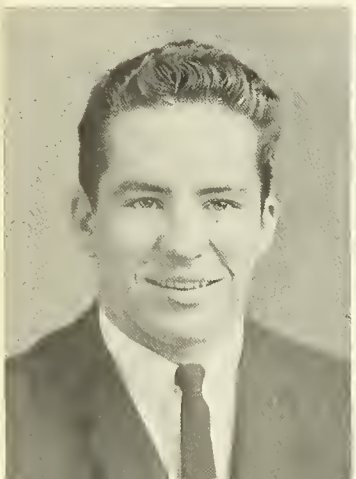

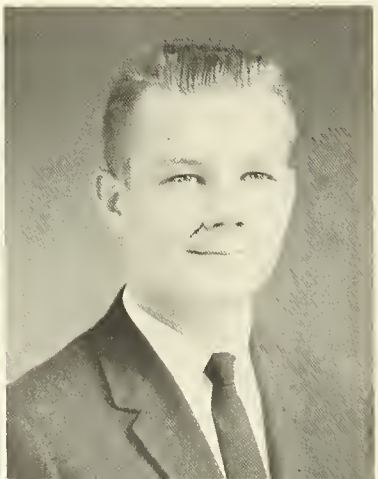

LARRY GIBBS COX
Knoxville, Tennessee

WILLIAM RHEA DALTON
Hartsville, Tennessee

WILLIAM THOMAS DAVIS
Falls of Rough, Kentucky

ETHEL HILL DIES
Lebanon, Tennessee

DORA ELLEN DONNELL
Lebanon, Tennessee

DOYLE WAYNE EARPS
Gallatin, Tennessee

TEDDY MACK EDGE
Dowelltown, Tennessee

RONNA JEAN EVANS
Little Rock, Arkansas

JAMES ROBERT EVERETT
Old Hickory, Tennessee

STEPHEN S. FAIRBANKS
Rochester, New York

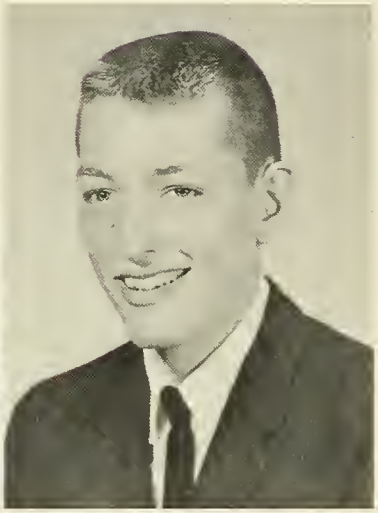

BILLIE LYNN FAKES
Lebanon, Tennessee

KENNETH RAY FOUST
Clinton, Tennessee

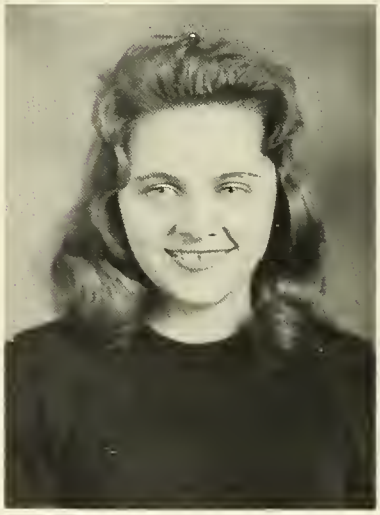

PEGGY FRANKLIN
Jamestown, Tennessee

KENNETH REID FRYE
New Middleton, Tennessee

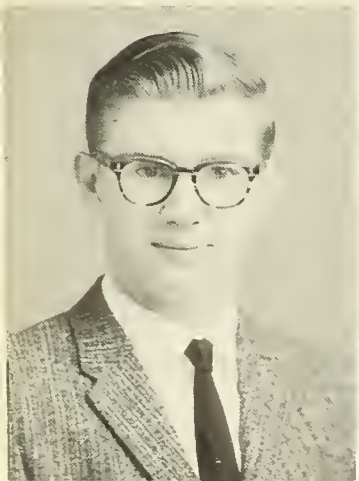

WILLIAM E. HALEY
Lebanon, Tennessee

JOHN LEE HALL
Lebanon, Tennessee

JOHN G. HAMILTON
Lebanon, Tennessee

FRANK HERMAN
Liberty, Tennessee

CHARLES LEROY HOPE
Greenville, Tennessee

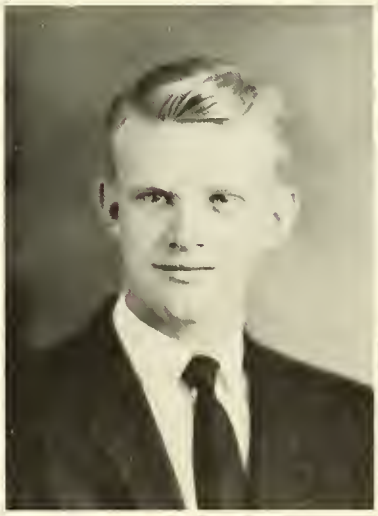

KENNETH EDWARD HOUSE
New Middleton, Tennessee

JESSIE WILLARD HUTCHINGS
Sparta, Tennessee

GARY WAYNE JAMES
Lebanon, Tennessee

VELMA LEA JAMES
Lebanon, Tennessee

DANIEL GORDON JENNINGS
Lebanon, Tennessee

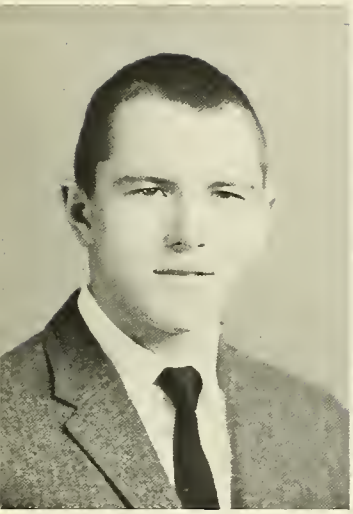

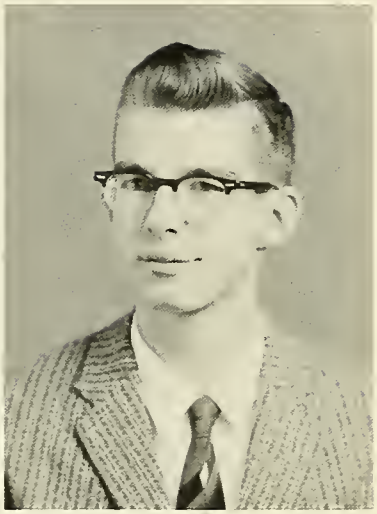

ROBERT DEWEY JERNIGAN
Mt. Juliet, Tennessee

WILLIAM HAYWOOD JOHNSON
Lebanon, Tennessee

BETTY A. JONES
Lebanon, Tennessee

ROBERT CHESTER KNOX
Lebanon, Tennessee

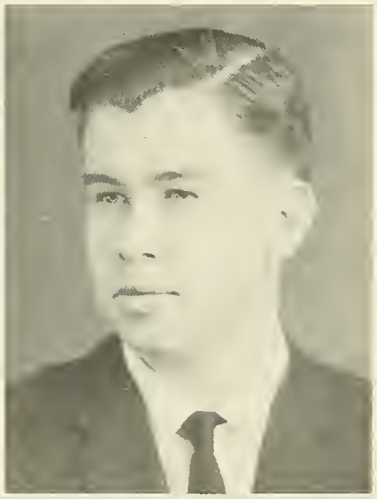

DONNA SUE LOCKE
Lebanon, Tennessee

ANDREW DUDLEY MARTIN, JR.
Lebanon, Tennessee

MARY FOSTENE MASSEY
Lebanon, Tennessee

JOHN DOUGLAS MORGAN
Harriman, Tennessee

WENDELL WADE PATTON
Beaver Dam, Kentucky

RENA JOYCE PRICE
Lebanon, Tennessee

LINDA CAROL REYNOLDS
Livingston, Tennessee

KAYE FRANCES RICHARDS
Wartrace, Tennessee

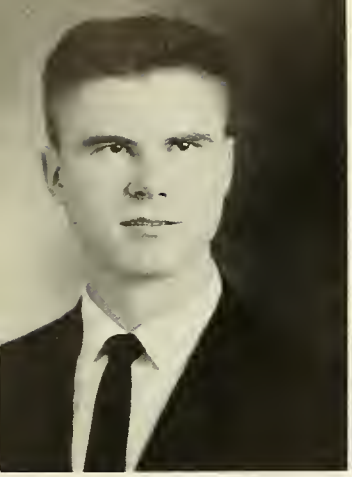

JOEL FRANCIS ROSS
Hartsville, Tennessee

MACKIE DEAN SANDLIN
Alexandria, Tennessee

NANCY MARLENE SCOTT
Alexandria, Tennessee

JUDITH KAY SIMMONS
Plant City, Florida

RUBYE ANNETTE SKULLEY
Mt. Juliet, Tennessee

WILLIAM HOWARD STEELE, JR.
Lebanon, Tennessee

CAROL LEE STULTS
Monterey, Tennessee

CHARLES PHILLIPS THURMAN
Sonora, Kentucky

JAMES STEPHEN WEST
Harriman, Tennessee

SARAH ANNE WILKERSON
Smithville, Tennessee

NORA JEAN WINFREE
Lebanon, Tennessee

JANIE SUE WITCHER
Haydenburg, Tennessee

What would we do without them? Dorothy, Willie, Robert.

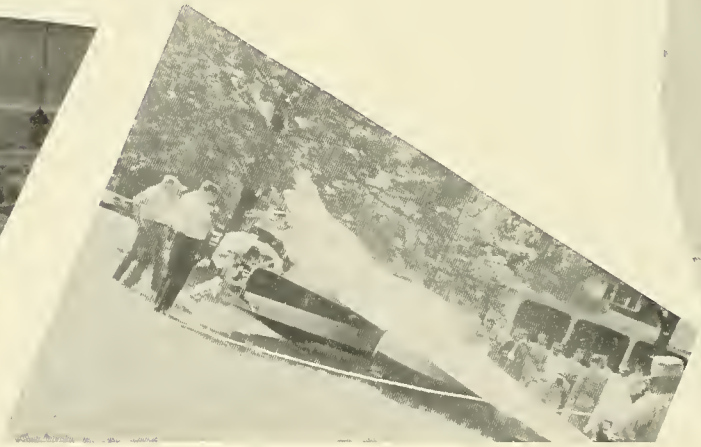

Anyone want to buy stock cheap???

ALL THIS FOR A DEGREE?

"Saturday Night"

ACTIVITIES

JIM DILLARD
President

STUDENT

BUFORD GREGORY
Vice-President

TOMMIE JEAN CASSETTY
Secretary

MISS MARGARET CAMPBELL
Sponsor

CAROL REYNOLDS
JANIE WITCHER
GEORGE FURMAN
WENDELL PATTON

COUNCIL

RENA PRICE
MARGARET ALEXANDER
BILL SHREWSBURY
WILL FRANK GRANDSTAFF
JIMMY EVERETT
DANNY JENNINGS

KAY WILLIAMSON
Co-Editor

TOMMY BURNETT
Co-Editor

JOEL MARTIN
Business Manager

MISS W. P. FLY, JR.
Sponsor

MISS MARTHA HARDER
Sponsor

PHOE

– FEATURE STAFF –

JUDY SIMMONS
BUFORD GREGORY
STEVE FAIRBANKS
JIM DILLARD

– ART STAFF –

RONNI EVANS
JANIE WITCHER
TOMMIE JEAN CASSETTY
JAMES VANATTA

– SPORTS –

SARAH WILKERSON
JERRY ESTES
JIMMY EVERETT

NIX

MACKIE SANDLIN
Typist

JIMMY BOND
Business

WILLIAM JOHNSON
Photographer

COLLEG

MARGARET ALEXANDER
Editor

JANE COUCH
Assistant Editor

MISS GAYE CLEMMONS
Sponsor

– STAFF –

BETTY HAYES
ANN BENTLEY
JOHN COUCH
TOMMIE JEAN CASSETTY
CHARLES HOPE
NANCY CLARK
STEVE FAIRBANKS
JERRY PISTOLE

BOBBY BOYCE
LYNN FAKES
JAMES CLEMMONS
WILLIAM JOHNSON
WILLIE B. ALLEN
CAROL STULTS
CHESTER KNOX
HENRY QUEENER
JERRY WINFREY

EDDIE BUCK
JANIE WITCHER
RENA PRICE
PAUL RITTENHOUSE
DONNA LOCKE
DON DENNEY
FOSTENE MASSEY
JAMES VANATTA

IAN

STUDENT CHRISTIAN ASSOCIATION

TOMMIE CASSETTY
President

BETTYE JO HAYES
Vice-President

TOMMY BURNETT
Secretary

WILLIE B. ALLEN
Treasurer

ELLEN DONNELL
Reporter

MISS MARGARET CAMPBELL
Sponsor

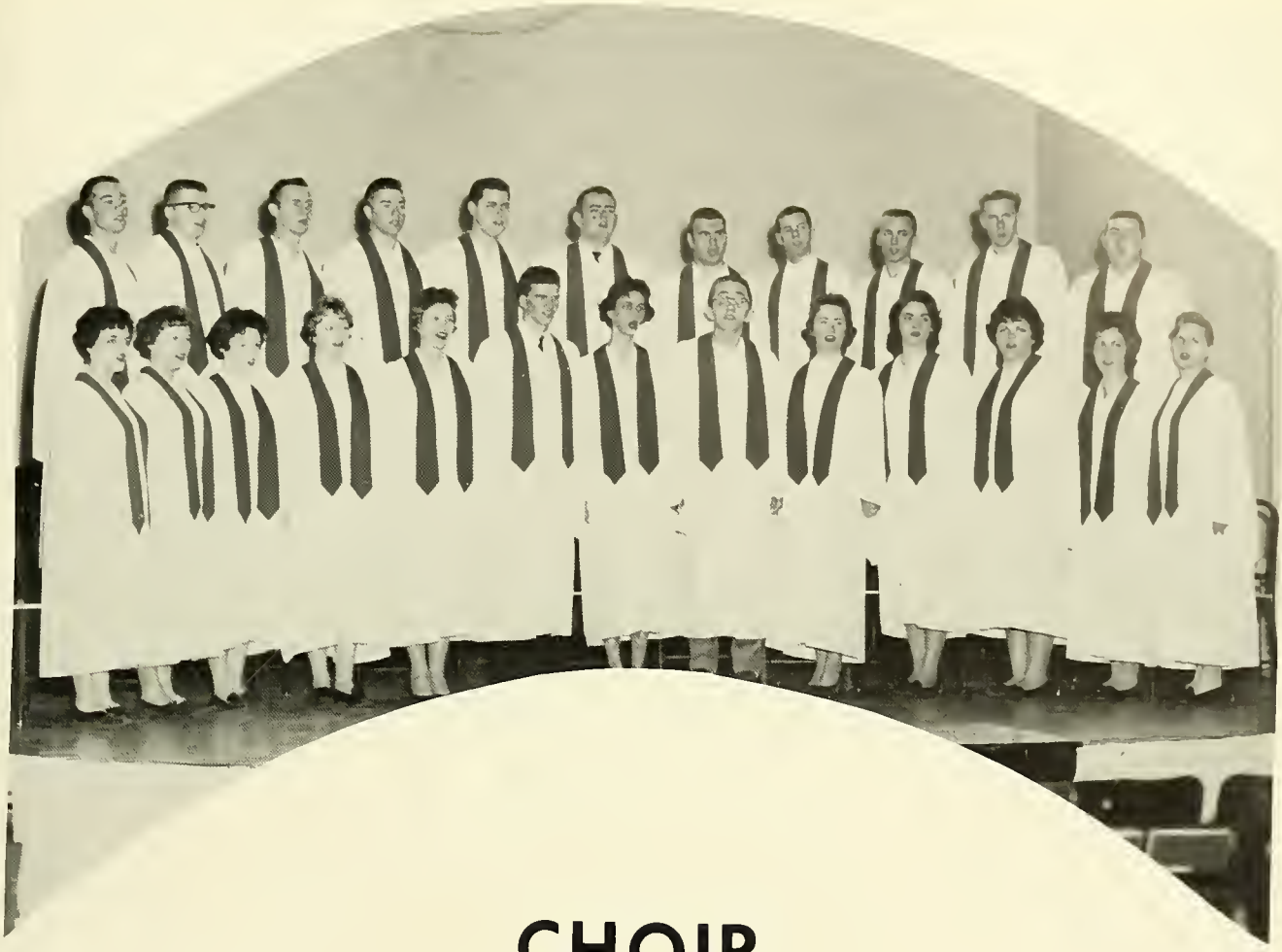

CHOIR

MR. ROBERT SMITH
Director

RENA PRICE
Pianist

DEBATE

HILLER

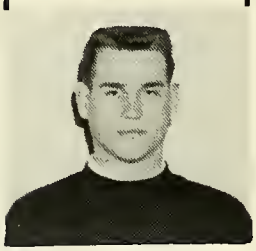

HAILEY

CLARK

VANATTA

MR. WILLIAM KELTON
Sponsor

CIVITAN

KAY WILLIAMSON
President

JIM EVERETT
Vice-President

MR. WILLIAM KELTON, COACH AMIEL SOLOMON
Sponsors

SCIENCE CLUB

BILL SHEPPARD, *President*
JOE LANGFORD, *Vice-President*
BETTYE JO HAYES, *Secretary*
JERRY WINFREY, *Treasurer*
KENNY EDGE, *Reporter*
JERRY PISTOLE, *Sergeant-at-Arms*
MR. THOMAS HARDAWAY, *Sponsor*

MATH CLUB

JERRY PISTOLE, *President*
JOHN HALL, *Vice-President*
RENA PRICE, *Secretary*
CAROL REYNOLDS, *Treasurer*
HARRY POSS, *Sergeant-at-Arms*
RONNI EVANS, *Reporter*
MISS GAYE CLEMMONS, *Sponsor*

F.B.L.A.

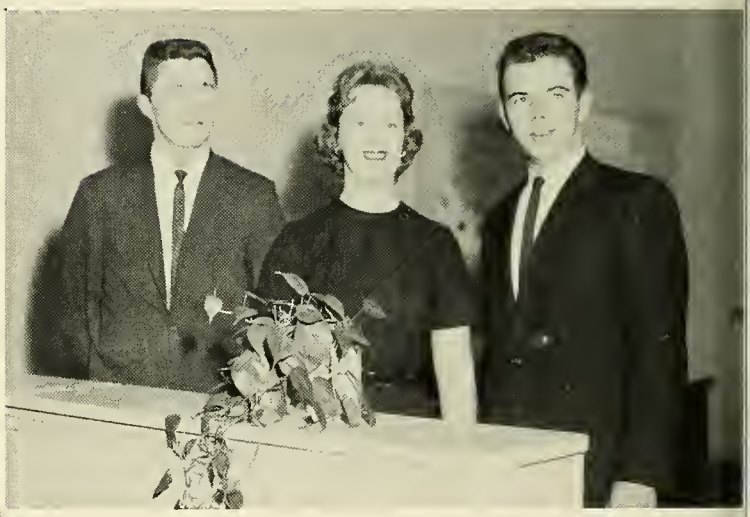

JOHN HALL, *President*
MARLENE SCOTT, *Secretary-Treasurer*
JOHNNY HUDDLESTON, *Vice-President*
JIM DILLARD, *Sergeant-at-Arms*
MISS MARTHA HARDER, *Sponsor*

THE "RECEIVING" LINE

LET'S TWIST!!!

MISS HARDER'S NOT LOOKING!

GIRLS!!!!

THE QUEEN & I

SPLISH

SPLASH

READY?

LET'S DANCE!!

TWO HEADS ARE BETTER!!

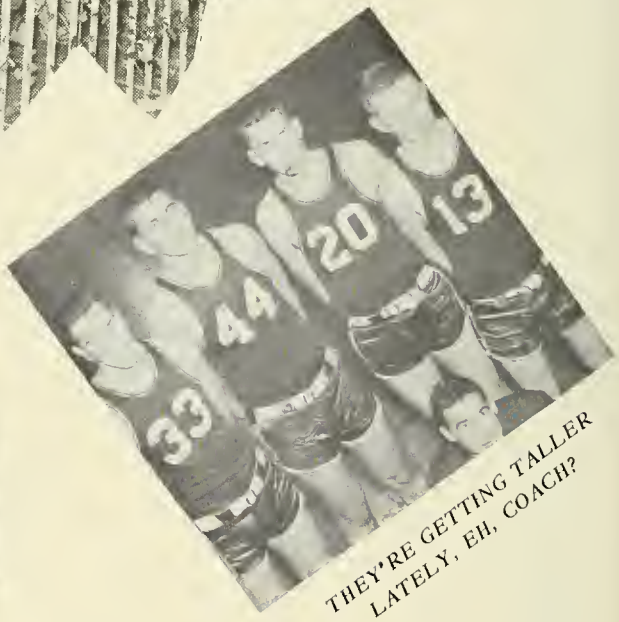

THEY'RE GETTING TALLER LATELY, EH, COACH?

I'M SICK

WONDERFUL!!!

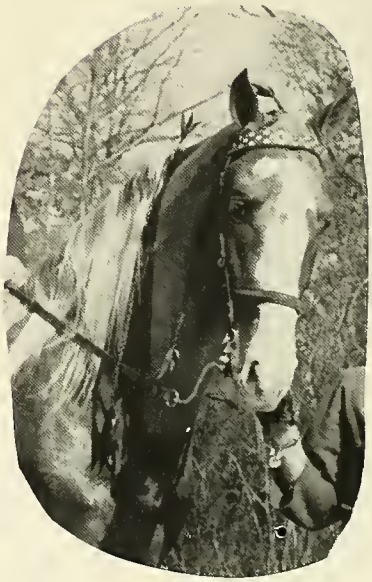

NEW STUDENT

FEATURES

"Beaux and Belles"

MISS CUMBERLAND

TOMMIE JEAN CASSETTY

MR. CUMBERLAND

WILLIAM DALE SHREWSBURY

MOST POPULAR

BILL SHEPPARD – MARGARET ALEXANDER

MOST LIKELY TO SUCCEED

TOMMY BURNETT – KAY WILLIAMSON

SOPHOMORE FAVORITES

JIM DILLARD – BETTYE JO HAYES

FRESHMAN FAVORITES

EDDIE BUCK – ANN BENTLEY

DONNA LOCKE

Homecoming Queen

HOMECOMING

ATTENDANTS – Betty Jones, Lynn Fakes, Judy Simmons

WONDER WINTERLAND

MISS WINTER WONDERLAND – CAROL REYNOLDS

IRIS BALL COURT '61

MISS CUMBERLAND – BOBBIE NELL ALLEN

MR. CUMBERLAND – DONNIE POOLE

"Camptown Races"

SPORTS

– COACH –
AMIEL "LEFTY" SOLOMON

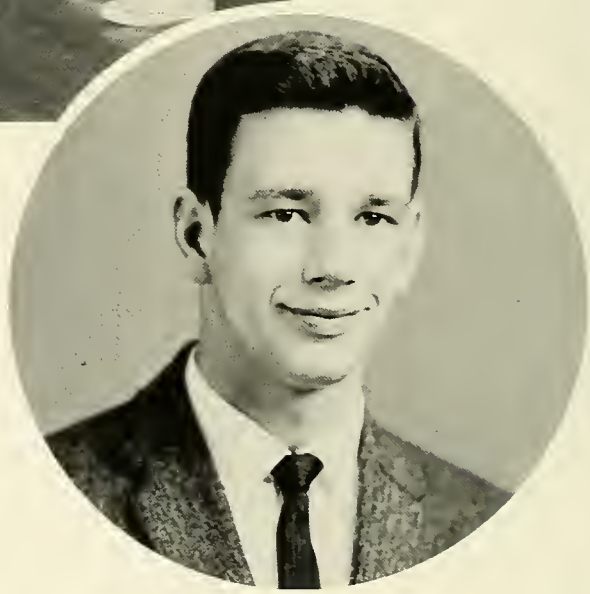

– CAPTAIN –
BILL SHREWSBURY

— MANAGER —
HAROLD ALLBRITTON

BASKETBALL SCHEDULE 1961-62

November 16	MARTIN JUNIOR COLLEGE
November 20	ATHENS COLLEGE, ALABAMA
November 28	BETHEL COLLEGE, KENTUCKY
November 30	DAVID LIPSCOMB "B"
December 4	FREED-HARDEMAN
December 7	AUSTIN PEAY "B"
December 9	SNEED COLLEGE, ALABAMA
December 11	BRYAN COLLEGE
December 13	CASTLE HEIGHTS MILITARY
January 15	SNEAD COLLEGE
January 20	COLUMBIA MILITARY
January 22	AUSTIN PEAY "B"
January 29	CASTLE HEIGHTS MILITARY
January 30	COLUMBIA MILITARY
February 3	BRYAN COLLEGE
February 5	BETHEL COLLEGE
February 10	DAVID LIPSCOMB "B"
February 12	FREED-HARDEMAN
February 15	MARTIN JUNIOR COLLEGE
February 19	ATHENS COLLEGE

— MANAGER —
BILL STEELE

CUMBERLAND
UNIVERSITY
BULLDOGS

EVERETT

SHREWSBURY

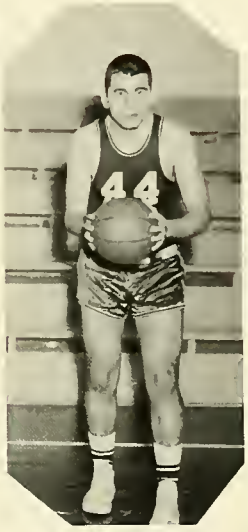

BUCK

HUDDLESTON

SMITH

THURMAN

DAVIS

ETHERIDGE

PATTON

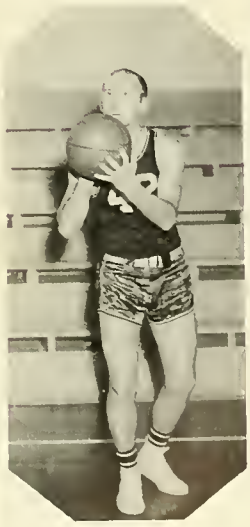

JERNIGAN

"PEEWEE"
Captain

BETTYE JO

LYNN

CHEERLEADERS

ANNETTE

BETTYE

RENA
Alternate

ROSE'S

67

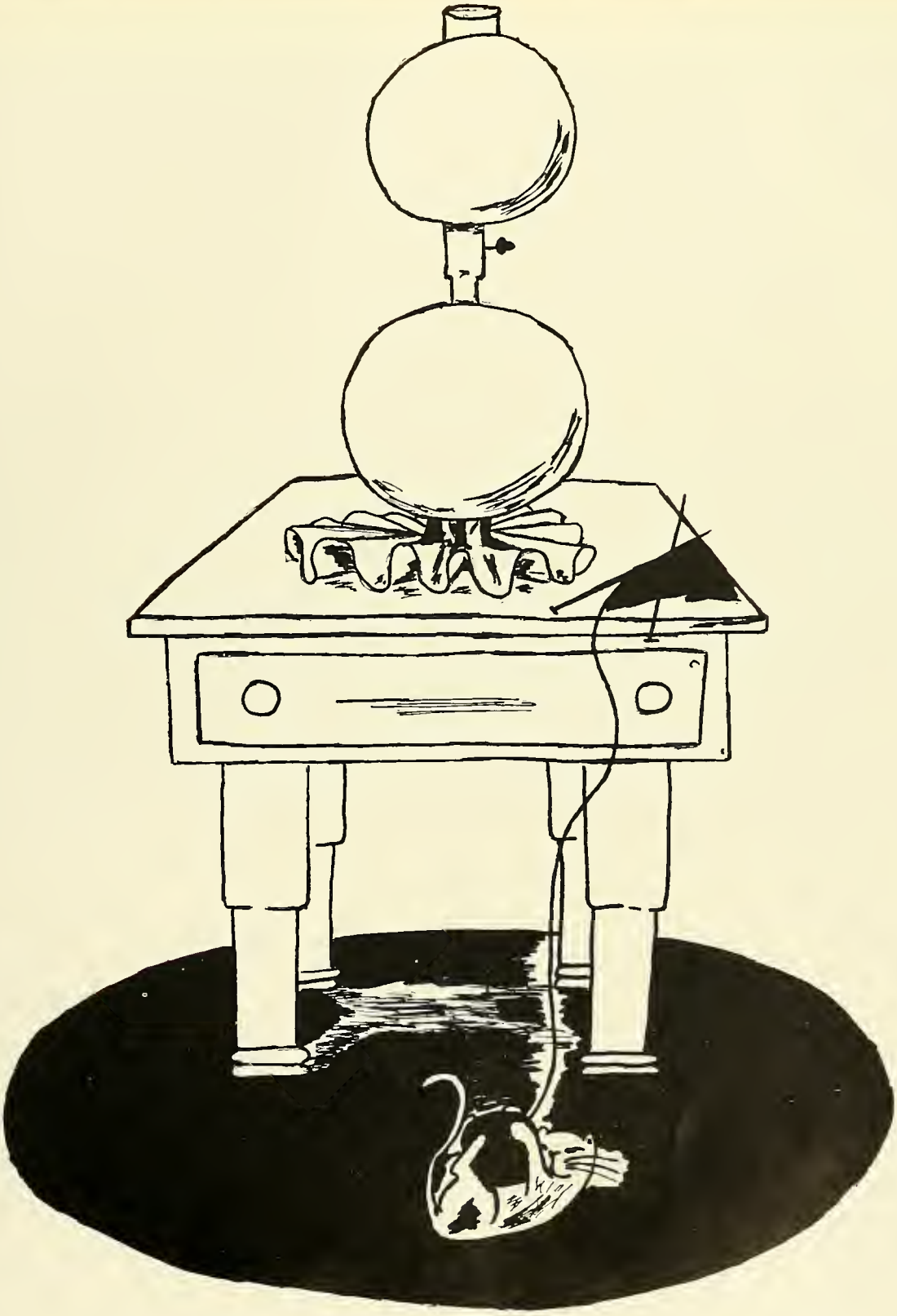

"Heirlooms"

ADVERTISEMENTS

COMPLIMENTS OF

LEBANON WOOLEN MILLS

GOOD LUCK

LEBANON MFG. COMPANY

"The 'O' Ring Specialists"

"O" Ring Seals for all Hydraulic Packing

and General Sealing Applications

Johnson's

MILK

MILKSHAKES

ICE CREAM

Compliments of

"The Lebanon Democrat"

COMPLIMENTS OF

A.A. Adams Insurance Agency

FIRE - CASUALTY - AUTO

McDOWELL
MOTOR
COMPANY

HI 4-2631 213 W. MAIN ST.

CADILLAC
OLDS RAMBLER

WHERE'S MINE?

COMPLIMENTS OF

LUX CLOCK MFG. CO.
AND EMPLOYEES

Compliments of

Kirkpatrick's

MODERN LAUNDRY
AND
DRY CLEANERS

319 E. Main Street
HI 4-9381

M and M
WINDING COMPANY, INC.

Industrial Avenue

Lebanon, Tennessee

GRISSIM IMPLEMENT COMPANY

Dealer for International Harvester
and New Holland Farm Equipment

310 South College Street
HI 4-9142

Lebanon, Tennessee

Compliments of

LEBANON AUTO PARTS CO., INC.

Wholesale Automotive Parts

218 South Maple Street

Lebanon, Tennessee

LE ROY'S
DRESS SHOP

"Exclusive but not Expensive"

HI 4-3630

COMPLIMENTS

OF A

FRIEND

BEST WISHES
TO THE
STUDENTS AND FACULTY

LEBANON BANK

LEBANON WATERTOWN

CEDARS OF LEBANON DRIVE-IN

MEMBER - FEDERAL DEPOSIT INSURANCE CORPORATION

Compliments of

WILSON COUNTY

FLOWER SHOP

243 West Main Street - HI 4-0514

"Where are the Boys?"

LIGON and BOBO

FUNERAL HOME

24 Hour Ambulance

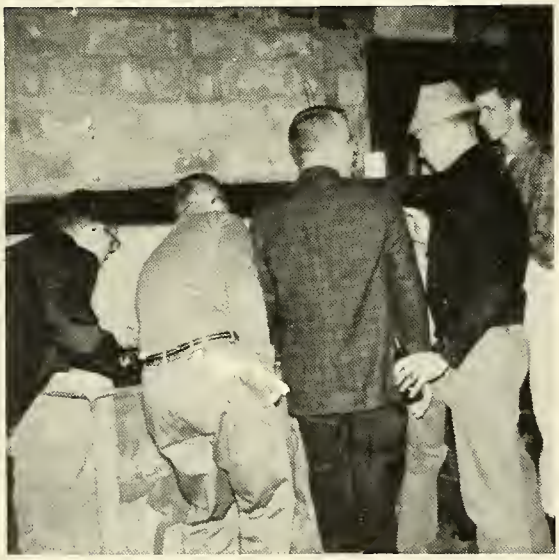

"Where the Boys are!"

BILL ROSE

GULF SERVICE

HI 4-2074

COMPLIMENTS OF

KEMP OFFICE EQUIPMENT COMPANY

CARTHAGE, TENNESSEE

Compliments of

McCLAIN AND SMITH

VARSITY TOWN SUITS
AND
KING RIDGE SUITS

ARROW SHIRTS

FLORSHEIM AND JARMAN SHOES

COMPLIMENTS OF

McGEE AND JENNINGS

JEWELERS

PUBLIC SQUARE LEBANON

COMPLIMENTS OF

FABRIC AND SEWING

MACHINE CENTER

AUTHORIZED SINGER DEALER

DIXIE TILE
AND
FLOOR COVERING

1212 W. MAIN ST. HI 4-2205

WOOL CARPETS
AND
DUTCH BOY PAINTS

Compliments of

WILSON COUNTY HARDWARE

MODERN BARBER SHOP

109 W. Main

Lebanon, Tennessee

Our Business is to Please

BEACON LIGHT

SHOPPING CENTER

LIGHTHOUSE POINT

POMPANO BEACH, FLORIDA

"Me Hoss? Never!"

Compliments of

SMITH FURNITURE COMPANY

MARKET BASKET

Nashville Highway at City Limits

Open 7 Days a Week

8 A.M. to 10:00 P.M.

COMPLIMENTS OF

COMMERCE UNION BANK

MEMBER

FEDERAL RESERVE SYSTEM

FEDERAL DEPOSIT INSURANCE CORPORATION

PHONE ~~HI 4~~-9451

LEBANON, TENNESSEE

BRADSHAW

DRUG COMPANY

BRADSHAW HOSPITAL PHARMACY

DEPENDABLE DRUGS

PUBLIC SQUARE HI 4-5982

HOSPITAL HI 4-5991

TEASLEY'S

313 S. CUMBERLAND

LEBANON, TENNESSEE

SEAR'S ROEBUCK AND COMPANY

SATISFACTION GUARANTEED

HI 4-3120

130 PUBLIC SQUARE

COMPLIMENTS OF

S. N. COOK

HARDWARE COMPANY

DODSON-DAVIS COMPANY

INSURANCE BONDS REAL ESTATE

326 N. CUMBERLAND

HI 4-0372

LEBANON, TENNESSEE

FACTORY OUTLET

CLOTHES FOR THE ENTIRE FAMILY

"WALK A BLOCK AND
SAVE A DOLLAR"

Compliments of

CAPITAL

THEATRE

110 W. Main HI 4-0254

Compliments of

MOBIL OIL DISTRIBUTOR

and

STATIONS

But I Only Had Five!

And You a Married Man, Ron!

WEST SIDE
COFFEE SHOP

Good Home Cooked Meals
Southern Fried Chicken
Real Country Ham
Sea Foods, Steaks, and Chops

116 West Main St. HI 4-5355

WINKLER
DRUG STORE

Cedars of Lebanon
Shopping Center
Plenty Free Parking

HI 4-5593

Compliments of

COCA-COLA COMPANY

Compliments of

DICKS FOOD MART

West Main Street Lebanon

ED'S SHOES

CEDARS OF LEBANON

SHOPPING

CENTER

Compliments of

Donnell-Regen Agency

Life–Auto–Fire–Casualty

First Federal
SAVINGS & LOAN ASSOCIATION

HOME LOANS

SAVING ACCOUNTS

214 N. CUMBERLAND

Compliments of

ROCK CITY BOX

SALES COMPANY

Industrial Subdivision

Lebanon, Tennessee

John Perry

BILL BANDY TAILORING COMPANY
"Good Clothes Deserve Good Care"
Bandy 1 Hour Cleaning
20 per cent Discount Cash and Carry
West Market Street
HI 4-3873
Lebanon, Tennessee

ASKEW and GRISSIM
Stetson Hats
Nunn-Bush Shoes
Van Heusen Shirts and Pajamas
Style-Mart Clothing
Daniel Green House Shoes
HI 4-2810
Lebanon, Tennessee

H&H MAGIC WASH

Coin Operated Laundry

1214 W. Main

FAKES & HOOKER

Lumber and Coal

Lebanon, Tennessee

COMPLIMENTS OF

Rose's Drive-In

SUNSET RESTAURANT

Top Quality Food - Moderate Prices

100 per cent Air Conditioned

Banquets - Private Parties Arranged

Owned and Operated by

Mr. and Mrs. V.L. Fox

Highway 231 HI 4-9530

PADGETT GILL

MOTOR COMPANY

Mercury - Meteor - Comet

sales and service

Phone HI 4-9573

Compliments of

ROBERTS BUILDERS

SUPPLY COMPANY

HI 4-3482 S. Cumberland

Jimmy Nokes

Tire & Sporting Goods

318 E. Main Street HI 4-5491

SALUTE TO A FINE OLD SCHOOL

LEBANON LIMESTONE COMPANY

"SERVING WILSON COUNTY SINCE 1947"

DICK LAWLOR HI 4-1943 AND HI 4-9314 GENE STONE

For ALL INSURANCE COVERAGES
Consult

Dick Lawlor

Member: National Association of Insurance Agents
~~SUCCESSOR TO GOLLADAY INSURANCE AGENCY FOUNDED 1910~~
"Your Insurance Agent"
~~"SERVING WILSON COUNTY ONE-HALF CENTURY"~~

444-2150
~~HI 4-2150~~ 209 N. CUMBERLAND St

COMPLIMENTS OF

Alfred MacFarland

and

Phillip Reed

COMPLIMENTS OF

McADOOS', MACK AND JIM'S, D. AND D. STORES

AND

DRAPER AND DARWIN STORES

MARY LEE'S STYLE SHOPPE

"SMART SHOP FOR SMART LADIES"

SPARTA
TENNESSEE

LEBANON
TENNESSEE

COMPLIMENTS OF

WILSON COUNTY MOTOR CO.

HI 4-9642

115 S. MAPLE STREET

MODERN MEN'S SHOP

"Distinctive Young Men's Clothing"

Stanley Blacker Sport Coats
McGregor Sportswear
H.I.S. Casuals

CEDARS OF LEBANON SHOPPING CENTER

Same

DEWEY'S

RESTAURANT

Cedars of Lebanon

Shopping Center

More Jelly Beans?

What's Up, Doc?

Compliments of

SOUTHERN BLOCK

& SUPPLY CO. Inc

Nashville Pike HI 4-2504

DUDLEY MARTIN
MOTOR COMPANY

U.S. 231 South

Wrecker Service

New and Used Cars

Telephone HI 4-5534
or
HI 4-9949

Lebanon, Tennessee

Compliments of

A FRIEND

Students feel at home at

EDDINS BARBER SHOP

South Maple Street

Meet your buddies here- - - -

Service is Near

When You Insure With Greer

JOHN D. GREER

114 West Main

GOODYEAR

JONES TIRE and APPLIANCE CO.
108 S. Maple Street
Lebanon, Tennessee

Compliments of

LEBANON DRUG COMPANY

North College Street

Telephone HI 4-3943

Hewett PUBLISHERS, INC.
ATLANTA, GEORGIA

COMPANY

COMPANY